

GEORGE T. DUNHAM
SURVEYING & SUBDIVIDING
DELAVER, WISCONSIN

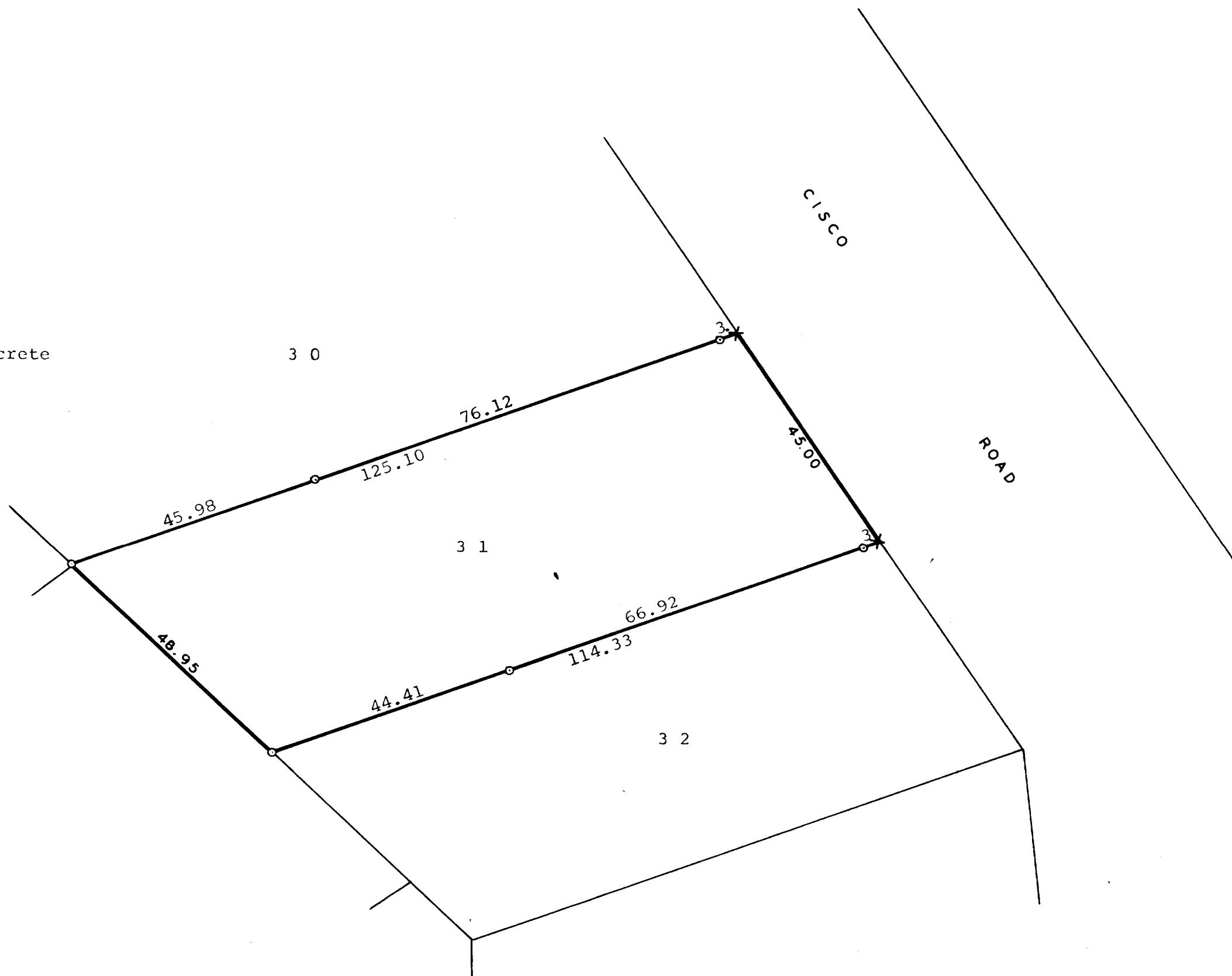

Scale - 1" = 20'
o = Iron Pipe
x = Cross in Concrete



Plat of survey of Lot 31, Block "G", Cisco Beach, a
subdivision located in Section 5, T 1 N, R 17 E,
Walworth County, Wisconsin.
October 5, 1966

George T. Dunham
George T. Dunham, Surveyor

117-64

101-163B